

TheRaiser'sEdge[®] Enterprise[™]

Proposal Gifts Guide

031208

©2008 Blackbaud, Inc. This publication, or any part thereof, may not be reproduced or transmitted in any form or by any means, electronic, or mechanical, including photocopying, recording, storage in an information retrieval system, or otherwise, without the prior written permission of Blackbaud, Inc.

The information in this manual has been carefully checked and is believed to be accurate. Blackbaud, Inc., assumes no responsibility for any inaccuracies, errors, or omissions in this manual. In no event will Blackbaud, Inc., be liable for direct, indirect, special, incidental, or consequential damages resulting from any defect or omission in this manual, even if advised of the possibility of damages.

In the interest of continuing product development, Blackbaud, Inc., reserves the right to make improvements in this manual and the products it describes at any time, without notice or obligation.

All Blackbaud product names appearing herein are trademarks or registered trademarks of Blackbaud, Inc.

All other products and company names mentioned herein are trademarks of their respective holder.

RE7Enterprise-GiftProposalUK-031208

Proposal Gifts Guide

PROPOSAL GIFTS.....1

Frequently Used Terms 2

Navigating in Gifts 3

Understanding Proposals 4

Linking a Gift to a Proposal 5

Linking a Gift to a Proposal for Another Constituent 10

Breaking the Link between a Gift and a Proposal 16

INDEX21

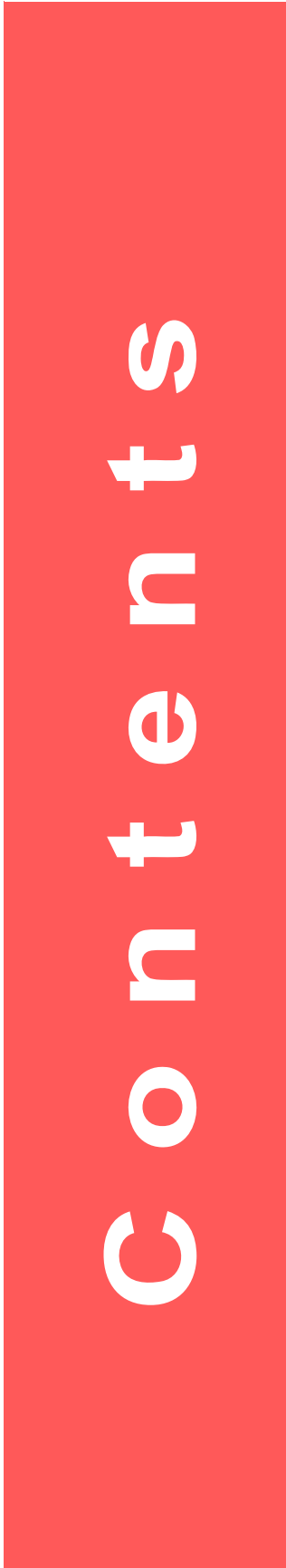



What Is In This Guide?

In the *Proposal Gifts*, you learn to add, edit, and delete proposal gift records. You can also learn about the following.

- “Linking a Gift to a Proposal” on page 5
- “Linking a gift to a proposal for another constituent from a gift record” on page 11
- “Linking a gift to a proposal for another constituent from a gift batch” on page 14
- “Breaking the link between a gift and a proposal from a gift batch” on page 19



How Do I Use These Guides?

The Raiser’s Edge user guides contain examples, scenarios, procedures, graphics, and conceptual information. Side margins contain notes, tips, warnings, and space for you to write your own notes.

To find help quickly and easily, you can access the *Raiser’s Edge* documentation from several places.

User Guides. You can access PDF versions of the guides by selecting **Help, User Guides** from the shell menu bar or by clicking **Help** on the Raiser’s Edge bar in the program. You can also access the guides on our Web site at www.blackbaud.co.uk. From the menu bar, select **Support, User Guides**.

In a PDF, page numbers in the Table of Contents, Index, and all cross-references are hyperlinks. For example, click the page number by any heading or procedure on a Table of Contents page to go directly to that page.

Help File. In addition to user guides, you can learn about *The Raiser’s Edge* by accessing the help file in the program. Select **Help, The Raiser’s Edge Help Topics** from the shell menu bar or press **F1** on your keyboard from anywhere in the program.

Narrow your search in the help file by enclosing your search in quotation marks on the Search tab. For example, instead of entering Load Defaults, enter “Load Defaults”. The help file searches for the complete phrase in quotes instead of individual words.

W e l c o m e

Icons

The following icons are used in the side margins to denote additional information such as notes, warnings, time-savers, or definitions. You can also use these margins to write your own notes.



The notepad symbol designates a note or tip related to the information in the main text column.



The traffic light indicates a cautionary note. Generally, we use this icon to point out a step that may have unwanted results.



The clock symbol designates a shortcut or timesaving action.



The dictionary symbol designates the definition of a frequently used term.

Proposal Gifts

Contents

- Frequently Used Terms**2
- Navigating in Gifts**3
- Accessing a Gift Record3
- Understanding Proposals**4
- Linking a Gift to a Proposal**5
- Linking a Gift to a Proposal for Another Constituent**10
- Breaking the Link between a Gift and a Proposal**16

Procedures

- Linking a gift to a proposal from a gift record5
- Linking a gift to a proposal from a gift batch8
- Linking a gift to a proposal for another constituent from a gift record11
- Linking a gift to a proposal for another constituent from a gift batch14
- Breaking the link between a gift and a proposal from a gift record17
- Breaking the link between a gift and a proposal from a gift batch19

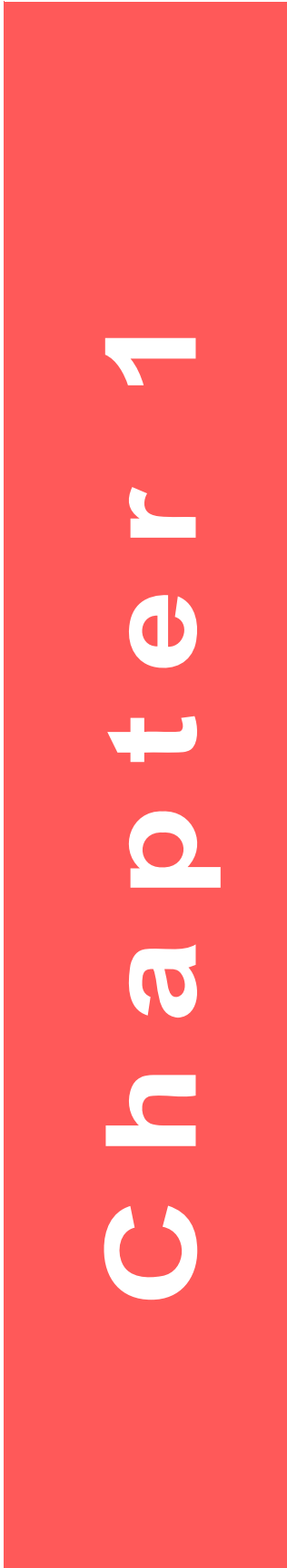

With *Prospect Research Management*, you can manage all types of prospect information. You can track gifts made by prospective donors to other organisations; financial information such as sources of wealth, annual income, and estate holdings of prospective donors; and much more. You can also track your organisation's proposals, including amounts solicited, amounts funded, ratings from research firms, and you can enter extensive notes on your prospective donors.

Prospect Research Management adds the Prospect tab to all constituent records. From the Prospect tab, you can enter detailed information about prospective donors to your organisation. To track donations requested from a prospect, you can create a proposal and enter information, such as the purpose of the proposal, the canvassers responsible for the proposal, and gifts donated in response to the proposal. When you receive a gift in response to a proposal, you need to create a gift record just like you would for any other type of gift. To show the gift was donated in response to a specific proposal, you can link a gift record to a proposal.

This book explains how to link gifts to a proposal from a gift record and a gift batch. For more information about the options available on the Prospect tab of a constituent record and about using *Prospect Research Management*, see the *Prospect Data Entry Guide*.

Frequently Used Terms

This section defines words and phrases you need to know as you work with *Prospect Research Management*. If you come across an unfamiliar term when reading this or any chapter in *The Raiser's Edge* documentation, make sure you check the online glossary in the help file.

Proposal. A proposal is a formal plan detailing how your organisation intends to win funds from a prospective donor, how much financial support you expect, where the money will be used, and much more. For example, your organisation plans to build a new playground in your community. On the constituent record of a donor whom you plan to ask for a gift, you create a proposal detailing how much money your organisation needs to build the playground. When the constituent donates a gift, you link the gift record to the proposal to show your goal was obtained.

Navigating in Gifts

From the Gifts page, you can add and link new gifts to a proposal and access existing gift records. To access the Gifts page, click **Records** on the Raiser's Edge bar, then click the **Gifts** link.

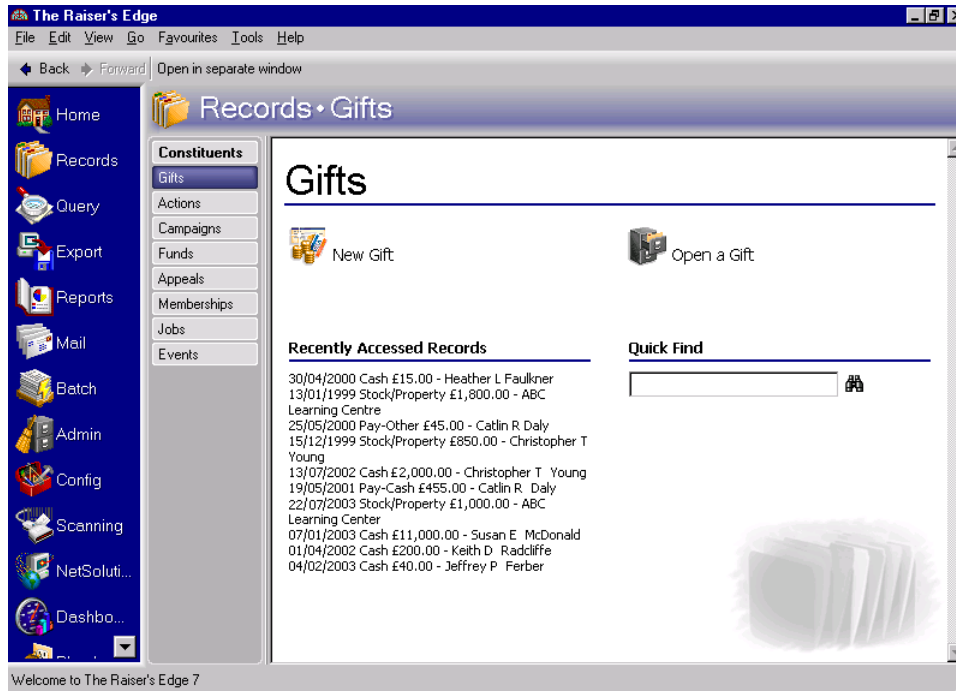

From the Gifts page, you can create new gift records for the gift types of Cash, Pledge, Gift-in-Kind, Stock/Property, Recurring Gift, Other, and Legacy Gift. The Gifts page also contains a list of recently accessed records. You can open any gift record in this list by clicking the gift description. To quickly find a gift donated by a constituent, enter the constituent's name in the **Quick Find** field and click the binoculars to display a list of all gifts donated by the constituent.

Accessing a Gift Record

After you create a gift record that you link to a proposal, you can open the gift record from the Records page or the Gifts tab of the donor's constituent record. For more information about opening a gift record from the Records page, see the Basic Gift Record chapter of the *Gift Records Guide*. For more information about opening a gift record from the Gifts tab on a constituent record, see the Introduction to Constituent Records chapter of the *Constituent Data Entry Guide*.

Understanding Proposals

A proposal helps you track major donation projects. For example, your organisation is raising money for a large research scholarship. From a friend, you learn that Alan Davenport acquired £200,000 as an inheritance. Because Alan has strong ties with your organisation, you plan to ask him to contribute £30,000 toward the research scholarship. To record your proposal to Alan, click the **New Proposal** button on the Prospect tab of his constituent record. When you click **New Proposal**, the Proposal screen appears so you can enter information related to the scholarship money you want Alan to give.

Proposal for Alan Davenport

File Edit View Proposal Help

Save and Close

General Action Media Attributes Notes

Name: Scholarship Proposal Status: Strategy Set

Purpose: Research Endowment Reason: Inheritance

Campaign: Scholarship Campaign Type of gift: Annuity

Fund: Smith-Brown Scholarship Fu Source: Cash

Canvassers: Kesson, Simon Rating: Very Good

Deadline: 01/05/2005 Date rated: 09/08/2004

Amounts:

Amount asked: £30,000.00 Date asked: 04/11/2004

Amount expected: £30,000.00 Date expected: 01/05/2005

Amount funded: £30,000.00 Date funded: 01/05/2005

Link to Gift...

Proposal is inactive

Original amount asked: £30,000.00 Original date asked: 04/11/2004

Press F3 for today's date, F7 for calendar

When you add a proposal to a constituent record, you record such information as how you intend to solicit the individual, how much financial support you expect and in what time period, and who is responsible for the proposal. The fields and options on the Proposal screen are explained in detail in the *Prospect Data Entry Guide*.

Once your proposal proves successful and you receive a donation, you should record the gift on the proposal record by linking a gift record to the proposal. There are two ways to link a gift record to a proposal. You can create a new gift record and link it to the proposal from the gift record, or you can link a gift and proposal by clicking the **Link to Gift** button on the proposal record. This chapter explains how to link gift records to a proposal from a gift record. For more information about the **Link to Gift** button on the proposal record, see the *Prospect Data Entry Guide*.

Linking a Gift to a Proposal

To record a successful proposal, you need to link a gift record to a proposal. For example, if Cynthia Thompson gives £2,000 in response to a proposal, you need to create a gift record for Cynthia's £2,000 gift. On this gift record, you specify the campaigns, funds, and appeals to which the gift is attributed; the canvasser responsible for the donation; the payment method; and any other information you want to record about the gift. Once you create a gift record, you can link it to a proposal.

You can create a gift record from the Gifts page or from the Gifts tab of a constituent record. You can also create a gift record using a gift batch. This section explains how to link a gift to a proposal from a gift record and from a gift batch.

➤ Linking a gift to a proposal from a gift record



Your organisation is raising money for a large research scholarship. Through a friend, you learn that Alan Davenport acquired £200,000 as an inheritance. Because Alan has strong ties with your organisation, you create a proposal to ask him to contribute £30,000 toward your research scholarship. Alan agrees to donate £30,000 to the scholarship. Now, you need to create a gift record for Alan's gift and link the gift record to your existing proposal to ask for Alan's donation.

1. From Alan Davenport's constituent record, select the Gifts tab. For more information about opening a constituent record, see the Introduction to Constituent Records chapter of the *Constituent Data Entry Guide*.

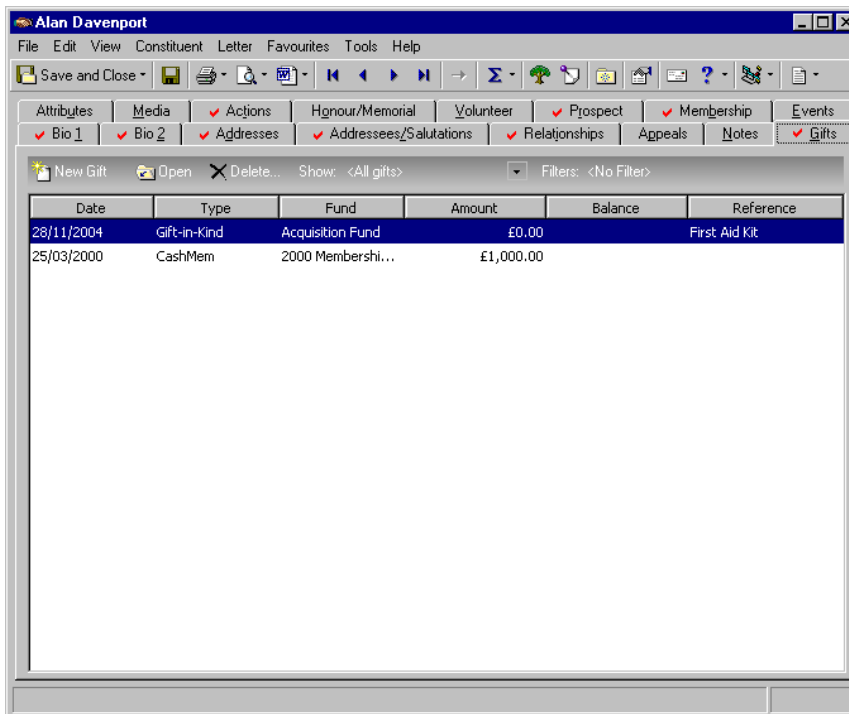



2. On the action bar, click **New Gift**. The New Gift screen appears.



You cannot link a gift with a gift type of recurring gift to a proposal. However, when you generate cash gifts from a recurring gift template, you can link the individual cash gifts to a proposal.

 If you make changes to a record and notice your changes are not updated automatically, click **Save** on the toolbar before adding any additional information.

 Because you are creating a gift record for Alan Davenport, the program automatically displays all proposals associated with Alan on the Link Gift to Proposal screen.

 You can also click the **Links** button on the toolbar and then select **Proposals** from the submenu to link the gift to an existing proposal in your database.

3. Select the Gift tab and add the information about Alan's gift as shown on the screen below. For more information about adding a gift record, see the Basic Gift Record chapter of the *Gift Records Guide*.

4. To link the gift to your existing proposal for Alan, select **Gift, Links** from the menu bar. When the submenu appears, select **Proposal**. The Link Gift to Proposal screen appears. The gift amount you entered in the **Amount** field on Alan's gift record automatically appears in the **Gift amount** field on the Link Gift to Proposal screen.

Link?	Name	Purpose	Campaign	Fund	Amount Applied	Constituent
<input checked="" type="checkbox"/>	Scholars...	Researc...	Scholarship Ca...	Smith-Brown S...		Mr Alan Davenport

5. In the **Link?** column, check the checkbox in the row containing Alan's proposal information.

6. In the **Amount Applied** column for Alan's proposal, enter the amount £30,000. When you tab out of the **Amount Applied** column, the program updates the status bar at the bottom of the screen to show the total amount applied is £30,000.

Link Gift to Proposal

Link proposals to this gift by selecting the proposal and choosing 'Link?'

Gift amount: £30,000.00

New Proposal Open Proposal Find...

Link?	Name	Purpose	Campaign	Fund	Amount Applied	Constituent
<input checked="" type="checkbox"/>	Scholars...	Researc...	Scholarship Ca...	Smith-Brown S...	£30,000.00	Mr Alan Davenport

Load Proposals From...

Available to Apply: £0.00 Total Applied: £30,000.00

OK Cancel

7. Click **OK**. You return to Alan's gift record.
8. Click **Save and Close** on the toolbar. Alan's gift record is now linked to his proposal information. You return to the Gifts tab of Alan's constituent record.
9. Click **Save and Close**.

➤ Linking a gift to a proposal from a gift batch

When using a gift batch to link a gift and proposal, you must commit the gift batch to add the new information and gift records to the database. Before you use this procedure, you need to understand how to use a gift batch. For more information, see the *Batch Guide*.



Your organisation is raising money for a large research scholarship. Through a friend, you learn Alan Davenport acquired £200,000 as an inheritance. Because Alan has strong ties with your organisation, you create a proposal to ask him to contribute £30,000 toward your research scholarship. Alan agrees to donate £30,000 to the scholarship. Now, you need to enter Alan's gift information in a gift batch and link the gift to your existing proposal to ask for Alan's donation.

 You cannot link a gift with a gift type of recurring gift to a proposal. However, when you generate cash gifts from a recurring gift template, you can link the individual cash gifts to a proposal.

1. From a gift batch, add a gift of £30,000 for Alan Davenport as shown on the screen below. For more information about setting up a gift batch and entering gifts into the batch, see the *Batch Guide*.

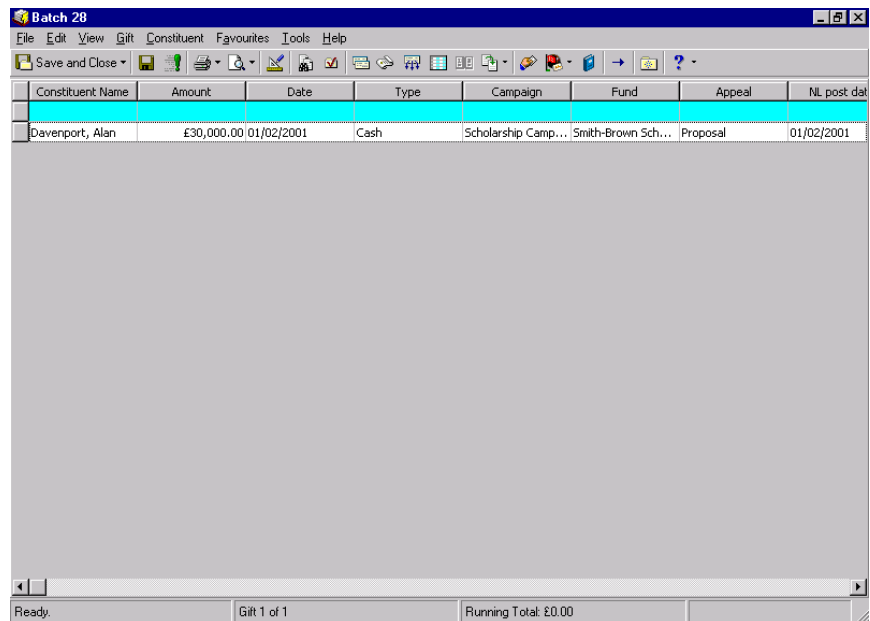

Constituent Name	Amount	Date	Type	Campaign	Fund	Appeal	NL post dat
Davenport, Alan	£30,000.00	01/02/2001	Cash	Scholarship Camp...	Smith-Brown Sch...	Proposal	01/02/2001

Ready. Gift 1 of 1 Running Total: £0.00

- With your cursor in the row of the batch containing Alan's gift, select **Gift, Links** from the menu bar. When the submenu appears, select **Proposal**. The Link Gift to Proposal screen appears. The gift amount you entered in the **Amount** field on Alan's gift record automatically appears in the **Gift amount** field on the Link Gift to Proposal screen.

Link proposals to this gift by selecting the proposal and choosing 'Link?'.

Gift amount: £30,000.00

New Proposal Open Proposal Find...

Link?	Name	Purpose	Campaign	Fund	Amount Applied	Constituent
<input type="checkbox"/>	Scholars...	Researc...	Scholarship Ca...	Smith-Brown S...		Mr Alan Davenport

Load Proposals From...

Available to Apply: £30,000.00 Total Applied: £0.00

OK Cancel

- In the **Link?** column, check the checkbox in the row containing Alan's proposal information.
- In the **Amount Applied** column for Alan's proposal, enter the amount £30,000. When you tab through the **Amount Applied** column, the program updates the status bar at the bottom of the screen to show the total amount applied is £30,000.

Link proposals to this gift by selecting the proposal and choosing 'Link?'.

Gift amount: £30,000.00

New Proposal Open Proposal Find...

Link?	Name	Purpose	Campaign	Fund	Amount Applied	Constituent
<input checked="" type="checkbox"/>	Scholars...	Researc...	Scholarship Ca...	Smith-Brown S...	£30,000.00	Mr Alan Davenport

Load Proposals From...

Available to Apply: £0.00 Total Applied: £30,000.00

OK Cancel

- Click **OK**. You return to the gift batch.
- To create a gift record in the database for Alan, you need to commit this gift batch. For more information about committing a gift batch, see the *Batch Guide*.

 Because you are creating a gift record for Alan Davenport, the program automatically displays all proposals associated with Alan on the Link Gift to Proposal screen.

 While in the gift record, if you ever need to view the batch number a gift was posted through, select **File, Properties** on the menu bar. The **Batch number** appears on the Gift Properties screen.

Linking a Gift to a Proposal for Another Constituent

A constituent may contribute a donation toward a proposal written for another constituent. For example, you plan to ask Kirsty Graham to donate £10,000 to your research scholarship, so you establish a proposal on Kirsty Graham's constituent record. Kirsty Graham tells you she cannot donate to the scholarship fund at this time, but her cousin, George Finley, will make a £10,000 donation. Although you entered the proposal on Kirsty Graham's constituent record, you can link the gift record for George Finley's gift to the proposal to show how you obtained the gift.

You can create a gift record from the Gifts page or the Gifts tab of a constituent record. You can also create a gift record using a gift batch. This section explains how to link a gift to a proposal for another constituent from a gift record and from a gift batch.

➤ Linking a gift to a proposal for another constituent from a gift record



You ask Kirsty Graham to donate £10,000 to your research scholarship. You establish a proposal on Kirsty Graham's constituent record. Kirsty responds stating she cannot donate to the scholarship fund at this time, but her cousin George Finley can make a £10,000 donation. You receive George's cheque for £10,000. Now, you need to create a gift record for George's gift and link the gift record to the existing proposal on Kirsty Graham's constituent record.

1. From George Finley's constituent record, select the Gifts tab. For more information about opening a constituent record, see the Introduction to Constituent Records chapter of the *Constituent Data Entry Guide*.

Date	Type	Fund	Amount	Balance	Reference
20/03/2004	Cash	2004 Annual Fund	£1,000.00		
02/03/2002	Cash	2002 Annual Fund	£75.00		
25/01/2001	Pay-Cash	2001 Annual Fund	£10.00		EFT 0004125/01/2001
20/01/2001	Pay-Cash	2001 Annual Fund	£10.00		EFT 0003120/01/2001
15/01/2001	Pay-Cash	2001 Annual Fund	£10.00		EFT 0002115/01/2001
12/01/2001	Pay-Cash	2001 Annual Fund	£10.00		Ins of 10/01/2001
10/01/2001	Pledge	2001 Annual Fund	£40.00	£0.00	
24/03/2000	CashEvent	1999 Annual Fund	£125.00		
01/02/2000	Pay-Cash	International Reli...	£200.00		EFT 0001501/02/00
01/02/2000	PledgeEvent	International Reli...	£200.00	£0.00	
15/01/2000	Cash	2000 Membershi...	£2,000.00		

2. On the action bar, click **New Gift**. The New Gift screen appears.



You can add gift annotations to your gift records. For example, if you have a unique constituent that requires specific gift data entry, you can display a message that says "Please see the Supervisor before changing information to this gift record." The message displays when a user opens the constituent record or the gift record. To add an annotation, open the gift record, and select **Edit**, **Annotate** from the menu bar. The Annotate screen appears. Enter your message in the box. Check the **Display annotation automatically** checkbox and the message appears whenever the record opens.

 If George has an outstanding pledge, you will receive a message asking if you want to pay this pledge. Click **No**.

- From the New Gift screen, select the Gift tab and add the information about George's gift as shown on the screen below. For more information about adding a gift record, see the Basic Gift Record chapter of the *Gift Records Guide*.

 The grid on the Link Gift to Proposal screen does not contain any information because you have not entered any proposals on George Finley's constituent record.

- To link George's gift to Kirsty's proposal information, select **Gift, Links** from the menu bar. When the submenu appears, select **Proposal**. The Link Gift to Proposal screen appears.

Link?	Name	Purpose	Campaign	Fund	Amount Applied	Constituent

- Click **Load Proposals From**. The Open screen appears so you can search for Kirsty Graham's proposal information in your database. When you find and select Kirsty in your database, her proposal information appears in the grid on the Link Gift to Proposal screen.

Link proposals to this gift by selecting the proposal and choosing 'Link?'.

Gift amount: £10,000.00

New Proposal Open Proposal Find...

Link?	Name	Purpose	Campaign	Fund	Amount Applied	Constit
<input type="checkbox"/>	Scholars...	Research Endow...	Scholarship Campaign	Smith-Brown Sch...		Mrs Kirsty Graham

Load Proposals From...

Available to Apply: £10,000.00 Total Applied: £0.00

OK Cancel

- In the **Link?** column, check the checkbox in the row containing Kirsty's proposal information.
- In the **Amount Applied** column for Kirsty's proposal, enter the amount £10,000. When you tab through the **Amount Applied** column, the program updates the status bar at the bottom of the screen to show the total amount applied is £10,000.

Link proposals to this gift by selecting the proposal and choosing 'Link?'.

Gift amount: £10,000.00

New Proposal Open Proposal Find...

Link?	Name	Purpose	Campaign	Fund	Amount Applied	Constit
<input checked="" type="checkbox"/>	Scholars...	Research Endow...	Scholarship Campaign	Smith-Brown Sch...	£10,000.00	Mrs Kirsty Graham

Load Proposals From...

Available to Apply: £0.00 Total Applied: £10,000.00

OK Cancel

- Click **OK**. You return to George's gift record.
- Click **Save and Close** on the toolbar. George Finley's gift record is now linked to the proposal on Kirsty Graham's constituent record.
- Click **Save and Close**.



You cannot link a gift with a gift type of recurring gift to a proposal. However, when you generate cash gifts from a recurring gift template, you can link the individual cash gifts to a proposal.

➤ **Linking a gift to a proposal for another constituent from a gift batch**

When using a gift batch to link a gift and proposal, you must commit the gift batch to add the new information and records to the database. Before you use this procedure, you need to understand how to use a gift batch. For more information, see the *Batch Guide*.



You ask Kirsty Graham to donate £10,000 to your research scholarship. You establish a proposal on Kirsty Graham's constituent record. Kirsty responds that she cannot donate to the scholarship fund at this time, but her cousin, George Finley, can make a £10,000 donation. You receive George's cheque for £10,000. Now, you need to enter George's gift information into a gift batch and link this gift record to the existing proposal on Kirsty Graham's constituent record.

1. From a gift batch, add a gift of £10,000 for George Finley as shown on the screen below. For more information about setting up a gift batch and entering gifts into a batch, see the *Batch Guide*.

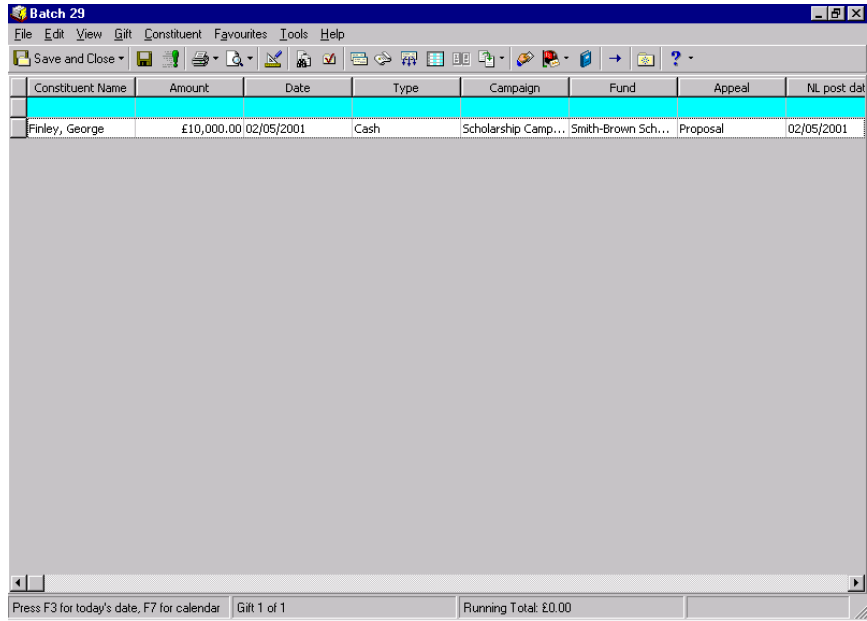

- With your cursor in the row of the batch containing George's gift, select **Gift, Links** from the menu bar. When the submenu appears, select **Proposal**. The Link Gift to Proposal screen appears.

Link proposals to this gift by selecting the proposal and choosing 'Link?'.

Gift amount: £10,000.00

New Proposal Open Proposal Find...

Link?	Name	Purpose	Campaign	Fund	Amount Applied	Constituent
-------	------	---------	----------	------	----------------	-------------

Load Proposals From...

Available to Apply: £10,000.00 Total Applied: £0.00

OK Cancel

 The grid on the Link Gift to Proposal screen does not contain any information because you have not entered any proposals on George Finley's constituent record.

- Click **Load Proposals From**. The Open screen appears so you can search for Kirsty Graham's proposal information in your database. When you find and select Kirsty, her proposal information appears in the grid on the Link Gift to Proposal screen.

Link proposals to this gift by selecting the proposal and choosing 'Link?'.

Gift amount: £10,000.00

New Proposal Open Proposal Find...

Link?	Name	Purpose	Campaign	Fund	Amount Applied	Constituent
<input type="checkbox"/>	Scholars...	Research Endow...	Scholarship Campaign	Smith-Brown Sch...		Mrs Kirsty Graham

Load Proposals From...

Available to Apply: £10,000.00 Total Applied: £0.00

OK Cancel

- In the **Link?** column, check the checkbox in the row containing Kirsty's proposal information.

- In the **Amount Applied** column for Kirsty's proposal, enter the amount £10,000. When you tab through the **Amount Applied** column, the program updates the status bar at the bottom of the screen to show the total amount applied is £10,000.

Link proposals to this gift by selecting the proposal and choosing 'Link?'.

Gift amount: £10,000.00

New Proposal Open Proposal Find...

Link?	Name	Purpose	Campaign	Fund	Amount Applied	Constit
<input checked="" type="checkbox"/>	Scholars...	Research Endow...	Scholarship Campaign	Smith-Brown Sch...	£10,000.00	Mrs Kirsty Graham

Load Proposals From...

Available to Apply: £0.00 Total Applied: £10,000.00

OK Cancel

- Click **OK** to return to the gift batch.
- Click **Save and Close**.

For more information about gift batches, see the *Batch Guide*.

Breaking the Link between a Gift and a Proposal

On occasion, you may need to break the link between a gift and a proposal. A gift and proposal may have been linked in error or the donor may decide to donate the gift to another project in your organisation. When you break the link, neither the gift or the proposal is deleted from the database. For example, you link a gift record for a £2,000 gift to a proposal. On the proposal record, the **View/Link Gifts** display shows a £2,000 gift has been associated with this proposal. If you break the link between the gift and proposal records, the **View/Link Gifts** display shows £0.00 has been associated with this proposal. However, the £2,000 gift remains in the database.

If you add a gift record to the database using a gift batch, you can break the link between a gift and proposal from the gift batch if you have not yet committed the gift batch to the database. If you have committed the gift batch to the database, you can break the link between a gift and proposal from the gift record.

➤ Breaking the link between a gift and a proposal from a gift record

When you break the link between a gift record and a proposal, neither the gift nor proposal record is deleted from the database. For more information about deleting a proposal, see the *Prospect Data Entry Guide*. For more information about deleting a gift record, see the Basic Gift Record chapter of the *Gift Records Guide*.



You linked George Finley's £10,000 gift to your proposal for Kirsty Graham to donate to your research scholarship. You decide you do not want to associate George's gift with Kirsty's proposal, but you want to keep the gift record and the proposal in the database. Break the link between George's gift record and Kirsty's proposal information. To break a link between a gift record and a proposal, you must first link a gift record to a proposal. This scenario uses the gift and proposal linked in "Linking a gift to a proposal for another constituent from a gift record" on page 11.

1. Open the gift record for George Finley's £10,000 gift. For more information about opening a gift record, see the Basic Gift Record chapter of the *Gift Records Guide*.

New Gift for George D Finley

File Edit View Gift Favourites Tools Help

Save and Close - [Icons]

Gift Miscellaneous Soft Credit Matching Gifts Tribute Attributes Tag Split Gift

Constituent: Finley, George ID: 21

Gift type: Cash Reference: Proposal for Research Scholarship

Gift subtype: Acknowledge: Acknowledged 02/05/2005

Gift date: 02/05/2005 Letter: alised Thank You Benefits

Amount: £10,000.00 Receipt: Not Received

Receipt amt./no.: £10,000.00

Campaign: Scholarship Campaign Fund: Smith-Brown Scholarship Fund

Appeal: Proposal Package:

Canvassers: Crenshaw, Ellen

Pay method: Personal Cheque EFT? Cheque no./date: 983 01/05/2005

Bank:

Date added:

Press F3 for today's date, F7 for calendar

2. Select **Gift, Links** from the menu bar. When the submenu appears, select **Proposal**. The Link Gift to Proposal screen appears.

Link proposals to this gift by selecting the proposal and choosing 'Link?'.

Gift amount: £10,000.00

New Proposal Open Proposal Find...

Link?	Name	Purpose	Campaign	Fund	Amount Applied	Constit
<input checked="" type="checkbox"/>	Scholars...	Research Endow...	Scholarship Campaign	Smith-Brown Sch...	£10,000.00	Mrs Kirsty Graham

Load Proposals From...

Available to Apply: £0.00 Total Applied: £10,000.00

OK Cancel

3. In the **Link?** column, uncheck the checkbox in the row containing Kirsty's proposal information. The gift amount entered in the **Amount Applied** column disappears and the status bar updates to show George's gift has been unapplied from this proposal.

Link proposals to this gift by selecting the proposal and choosing 'Link?'.

Gift amount: £10,000.00

New Proposal Open Proposal Find...

Link?	Name	Purpose	Campaign	Fund	Amount Applied	Constit
<input type="checkbox"/>	Scholars...	Research Endow...	Scholarship Campaign	Smith-Brown Sch...		Mrs Kirsty Graham

Load Proposals From...

Available to Apply: £10,000.00 Total Applied: £0.00

OK Cancel

 Even though you broke the link between George's gift and Kirsty's proposal information, you have not deleted George's gift record from the database. For more information about deleting a gift, see the Gift Record chapter of the *Gift Records Guide*.

4. Click **OK**. You return to George's gift record.
5. Click **Save and Close** on the toolbar. George's gift record is no longer linked to Kirsty's proposal information.

➤ Breaking the link between a gift and a proposal from a gift batch

You can break the link between a gift and a proposal from a gift batch only if you have not yet committed the gift batch to the database. If you have committed the batch to the database, you need to break the link from the gift record.



Using a gift batch, you added a gift record for George Finley's £10,000 gift and linked this gift to your proposal for Kirsty Graham to donate to your research scholarship. You decide you do not want to associate George's gift with Kirsty's proposal, but you want to add George's gift to the database when you commit the gift batch. To remove the association between George's gift and Kirsty's proposal, break the link between George's gift record and Kirsty's proposal in the gift batch. To break a link between a gift record and a proposal, you must first link a gift record to a proposal. This scenario uses the gift and proposal linked in "Linking a gift to a proposal for another constituent from a gift batch" on page 14.

1. Open the gift batch containing George Finley's £10,000 gift. For more information about opening a gift batch, see the *Batch Guide*.

Constituent Name	Amount	Date	Type	Campaign	Fund	Appeal	NL post date
Finley, George	£10,000.00	02/05/2001	Cash	Scholarship Camp...	Smith-Brown Sch...	Proposal	02/05/2001

Press F3 for today's date, F7 for calendar | Gift 1 of 1 | Running Total: £0.00



If you already committed this gift batch to the database, you need to break the link between George's gift and Kirsty's proposal from George's gift record. For more information, see "Breaking the link between a gift and a proposal from a gift record" on page 17.

- With your cursor in the row of the batch containing George's gift, select **Gift, Links** from the menu bar. When the submenu appears, select **Proposal**. The Link Gift to Proposal screen appears.

Link proposals to this gift by selecting the proposal and choosing 'Link?'.

Gift amount: £10,000.00

New Proposal Open Proposal Find...

Link?	Name	Purpose	Campaign	Fund	Amount Applied	Constit
<input checked="" type="checkbox"/>	Scholars...	Research Endow...	Scholarship Campaign	Smith-Brown Sch...	£10,000.00	Mrs Kirsty Graham

Load Proposals From...

Available to Apply: £0.00 Total Applied: £10,000.00

OK Cancel

- In the **Link?** column, uncheck the checkbox in the row containing Kirsty's proposal information. The gift amount entered in the **Amount Applied** column disappears and the status bar updates to show George's gift has been unapplied from this proposal.

Link proposals to this gift by selecting the proposal and choosing 'Link?'.

Gift amount: £10,000.00

New Proposal Open Proposal Find...

Link?	Name	Purpose	Campaign	Fund	Amount Applied	Constit
<input type="checkbox"/>	Scholars...	Research Endow...	Scholarship Campaign	Smith-Brown Sch...		Mrs Kirsty Graham

Load Proposals From...

Available to Apply: £10,000.00 Total Applied: £0.00

OK Cancel

 Even though you broke the link between George's gift and Kirsty's proposal information, George's gift is still added to the database when you commit the batch unless you delete the row containing George's gift from the batch. For more information about deleting a gift from a batch, see the *Batch Guide*.

- Click **OK**. You return to George's gift record.
- Click **Save and Close** on the toolbar. George's gift record is no longer linked to Kirsty's proposal information.

For more information about gift batches, see the *Batch Guide*.

Index

A

accessing, *see* navigating

B

batch

breaking the link between a gift and a proposal 16

linking a gift to a proposal 5

linking a gift to a proposal for another constituent
10

breaking a link between a gift and a proposal

defined 16

from a gift batch 19

from a gift record 17

C

changing, *see* breaking the link between a gift and a
proposal

constituent

linking a gift to a proposal

from a gift batch 14

from a gift record 11

E

editing, *see* breaking the link between a gift and a
proposal

G

gift

breaking the link between a gift and a proposal 16

linking a gift to a proposal 5

linking a gift to a proposal for another constituent
10

gift record

breaking the link between a gift and a proposal 17

linking a gift to a proposal 5

linking a gift to a proposal for another constituent
11

L

link, breaking the link between a gift and a proposal

16

linking a gift to a proposal

defined 5

from a gift batch 8

from a gift record 5

linking a gift to a proposal for another constituent

defined 10

from a gift batch 14

from a gift record 11

M

modifying, *see* breaking the link between a gift and a
proposal

N

navigating 3

new proposal screen 4

O

opening a gift record 3

P

proposal

breaking a link between a gift and a proposal

from a gift batch 19

from a gift record 17

defined 2, 4

linking a gift to a proposal

from a gift batch 8

from a gift record 5

linking a gift to a proposal for another constituent

from a gift batch 14

from a gift record 11

new screen 4

S

screen, new proposal 4

